

NOTES:-

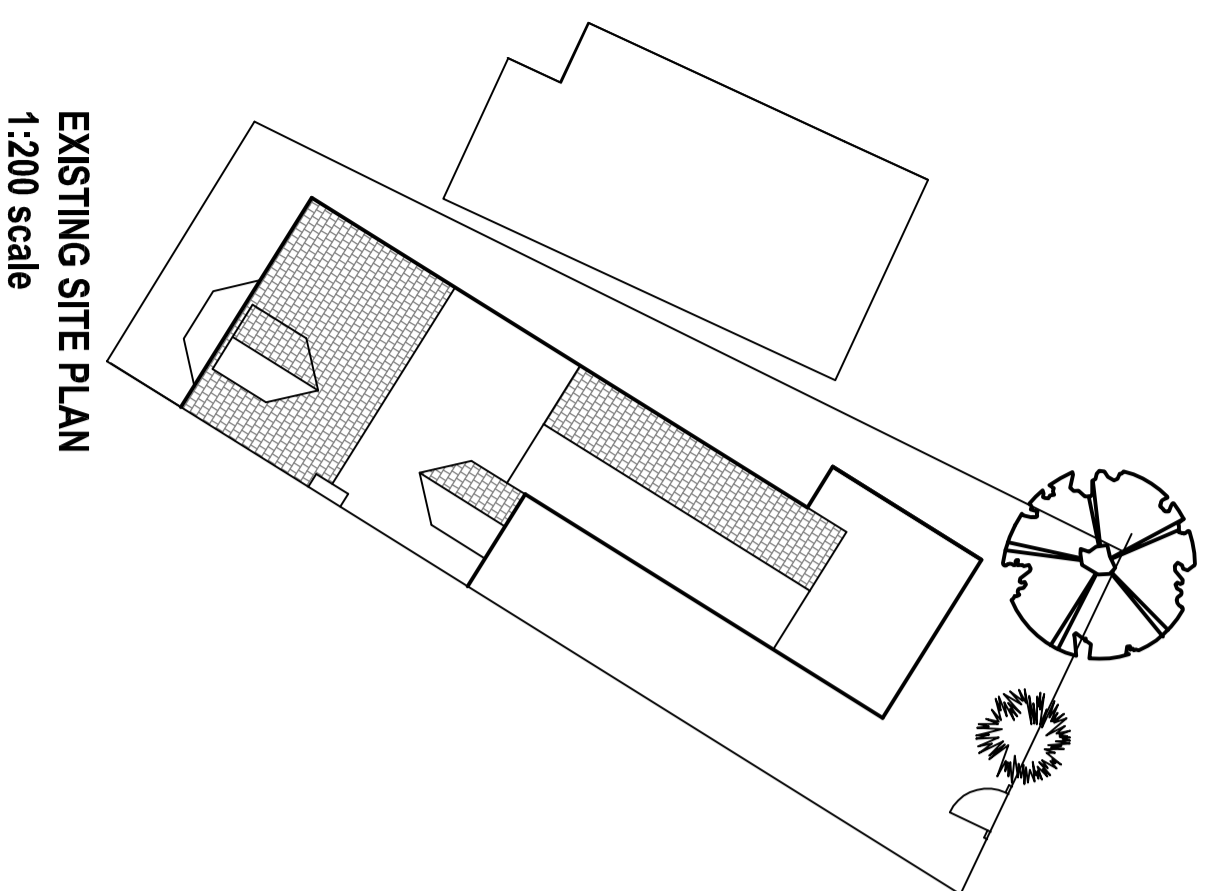

**EXISTING SITE PLAN**  
1:200 scale

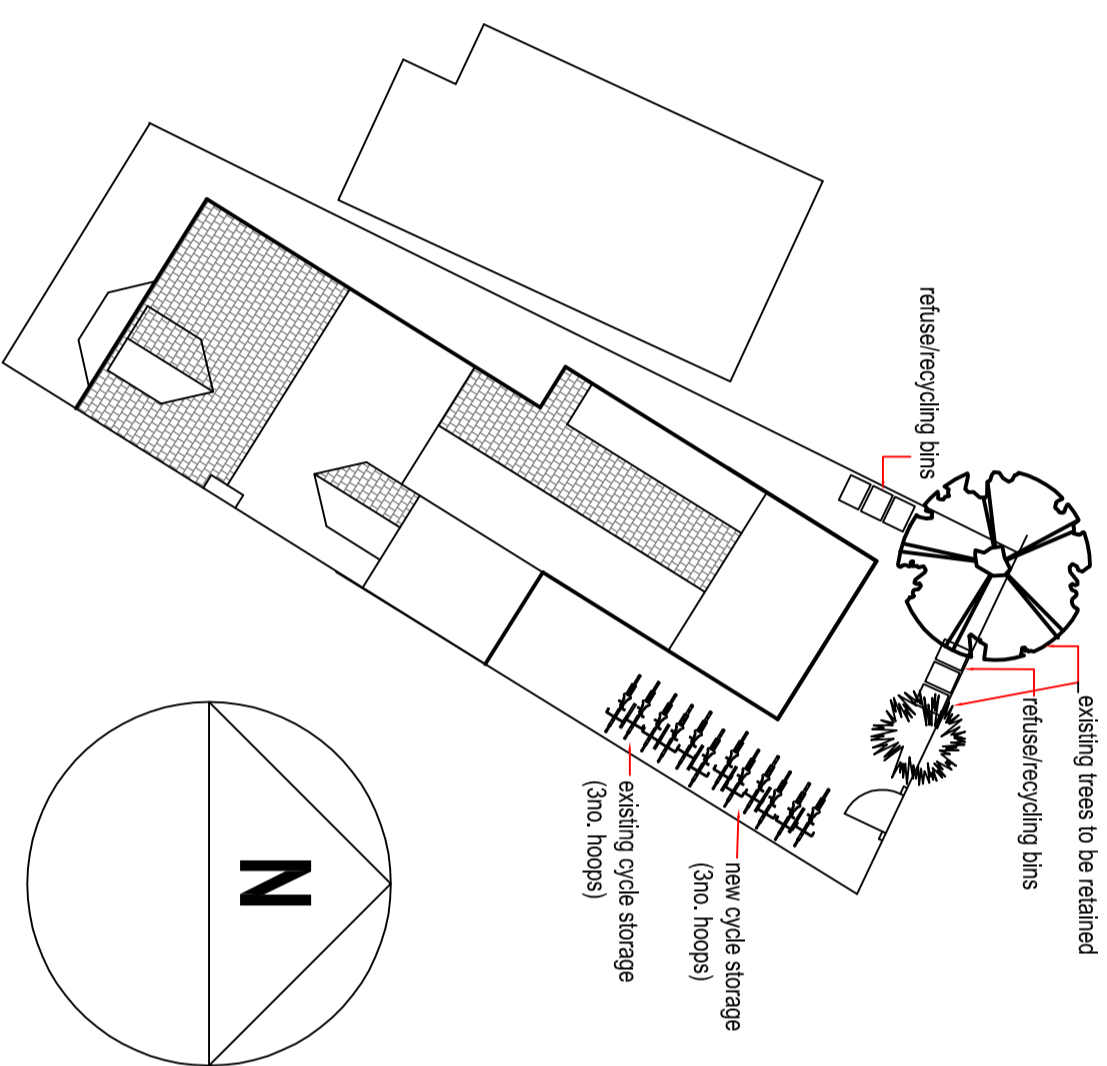

**PROPOSED SITE PLAN**  
1:200 scale

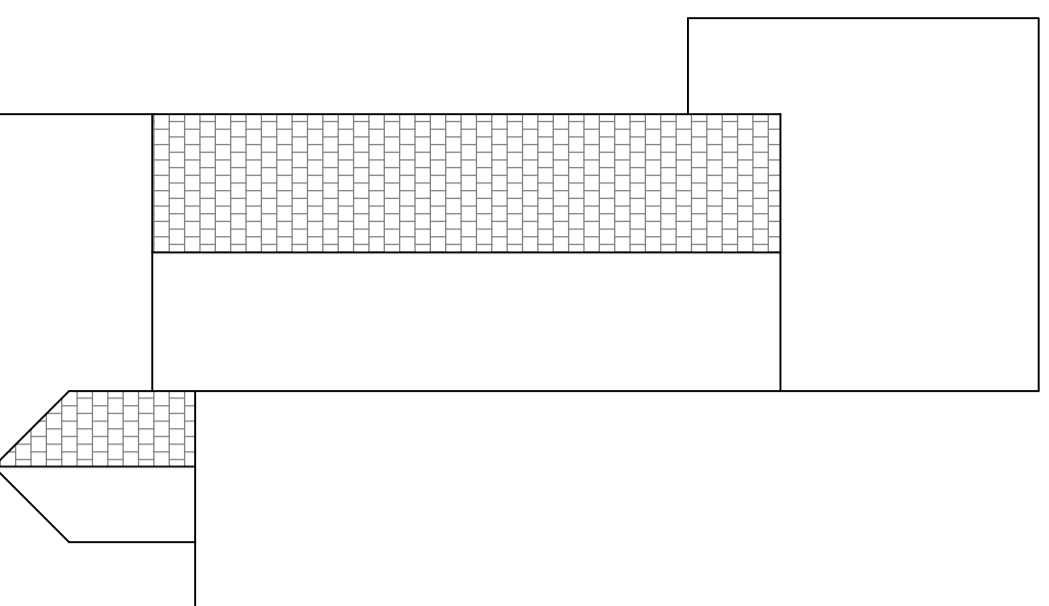

**EXISTING ROOF PLAN**  
1:100 scale

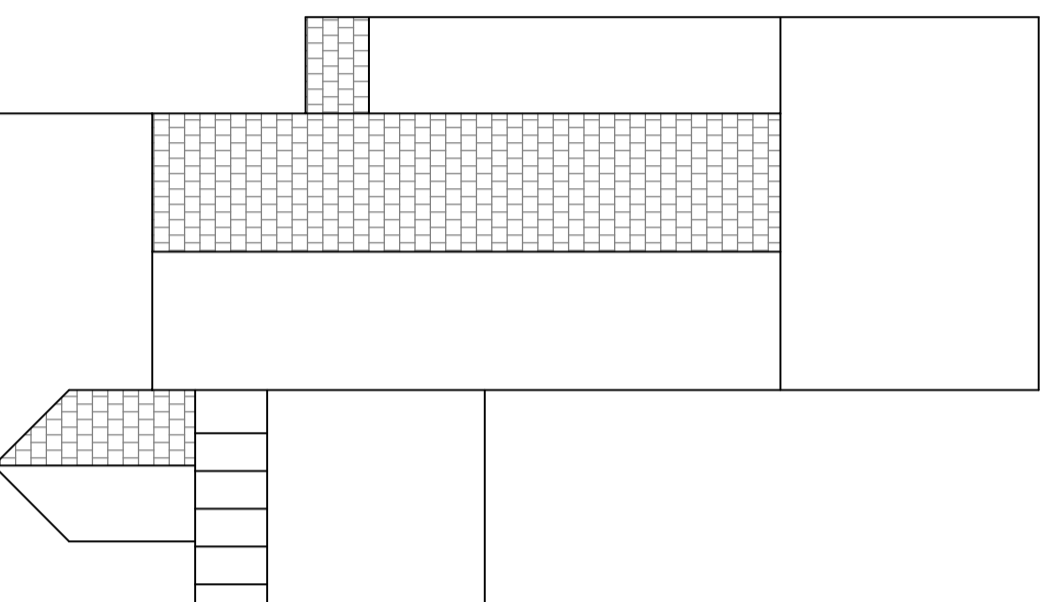

**PROPOSED ROOF PLAN**  
1:100 scale



**SITE LOCATION PLAN**  
1:1250 scale

REVISIONS			
REV	DESCRIPTION	DATE	MOD BY
A	Site Plans amended.	06.05.14	AWH

*building a sustainable future*

**AN Norvys Limited**

5, Blackemills Close, Abbotsley,  
St. Neots, Cambridgeshire PE19 6UQ  
Tel: 01767 675777  
E-mail: anorvys@aol.com

CLIENT DETAILS

**Whitfield Associates**

PROJECT DETAILS

**3 & 3a Mill Road, Cambridge**

TITLE

**Roof, Site and Location Plans**

DRAWN BY	AWH	DATE	February 2014
CHECKED BY		DATE	
DRAWING NO	1145103	REV NO	A
		SCALE	as indicated @A2